

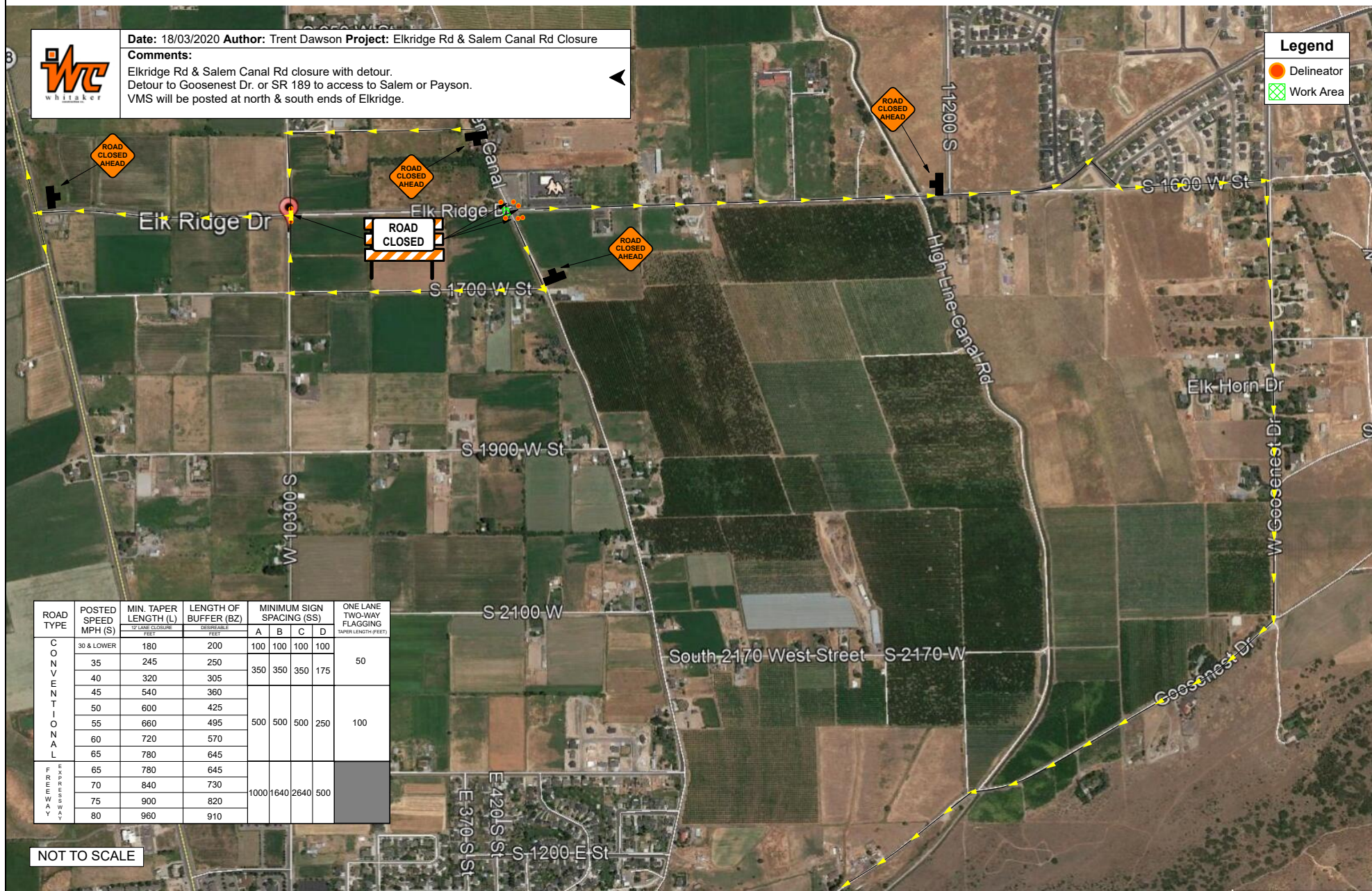

Date: 18/03/2020 **Author:** Trent Dawson **Project:** Elkridge Rd & Salem Canal Rd Closure
Comments:
 Elkridge Rd & Salem Canal Rd closure with detour.
 Detour to Gooseneet Dr. or SR 189 to access to Salem or Payson.
 VMS will be posted at north & south ends of Elkridge.

Legend

- Delineator
- Work Area



ROAD TYPE	POSTED SPEED MPH (S)	MIN. TAPER LENGTH (L)	LENGTH OF BUFFER (BZ)	MINIMUM SIGN SPACING (SS)				ONE LANE TWO-WAY FLAGGING TAPER LENGTH (FEET)
		12' LANE CLOSURE FEET	DELINEATOR FEET	A	B	C	D	
CONVENTIONAL	30 & LOWER	180	200	100	100	100	100	50
	35	245	250	350	350	350	175	
	40	320	305					
	45	540	360					
	50	600	425					
	55	660	495	500	500	500	250	
FREEWAY	60	720	570					100
	65	780	645					
	65	780	645					
	70	840	730	1000	1640	2640	500	
	75	900	820					
	80	960	910					

NOT TO SCALE